BEFORE THE WASHINGTON UTILITIES AND TRANSPORTATION COMMISSION

DOCKET NO. UE-09_____

EXHIBIT NO._____(SJK-3)

SCOTT J. KINNEY

REPRESENTING AVISTA CORPORATION
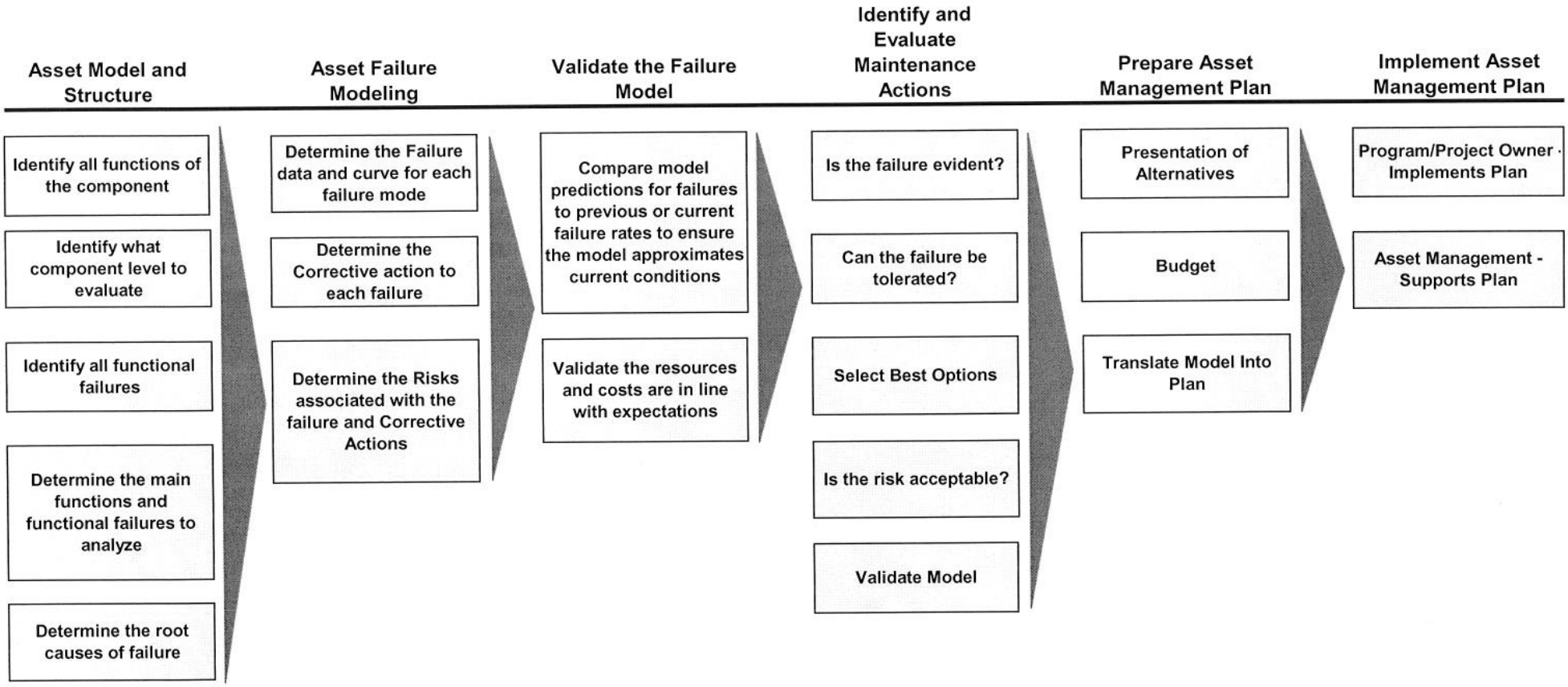
Asset Management Plan Model